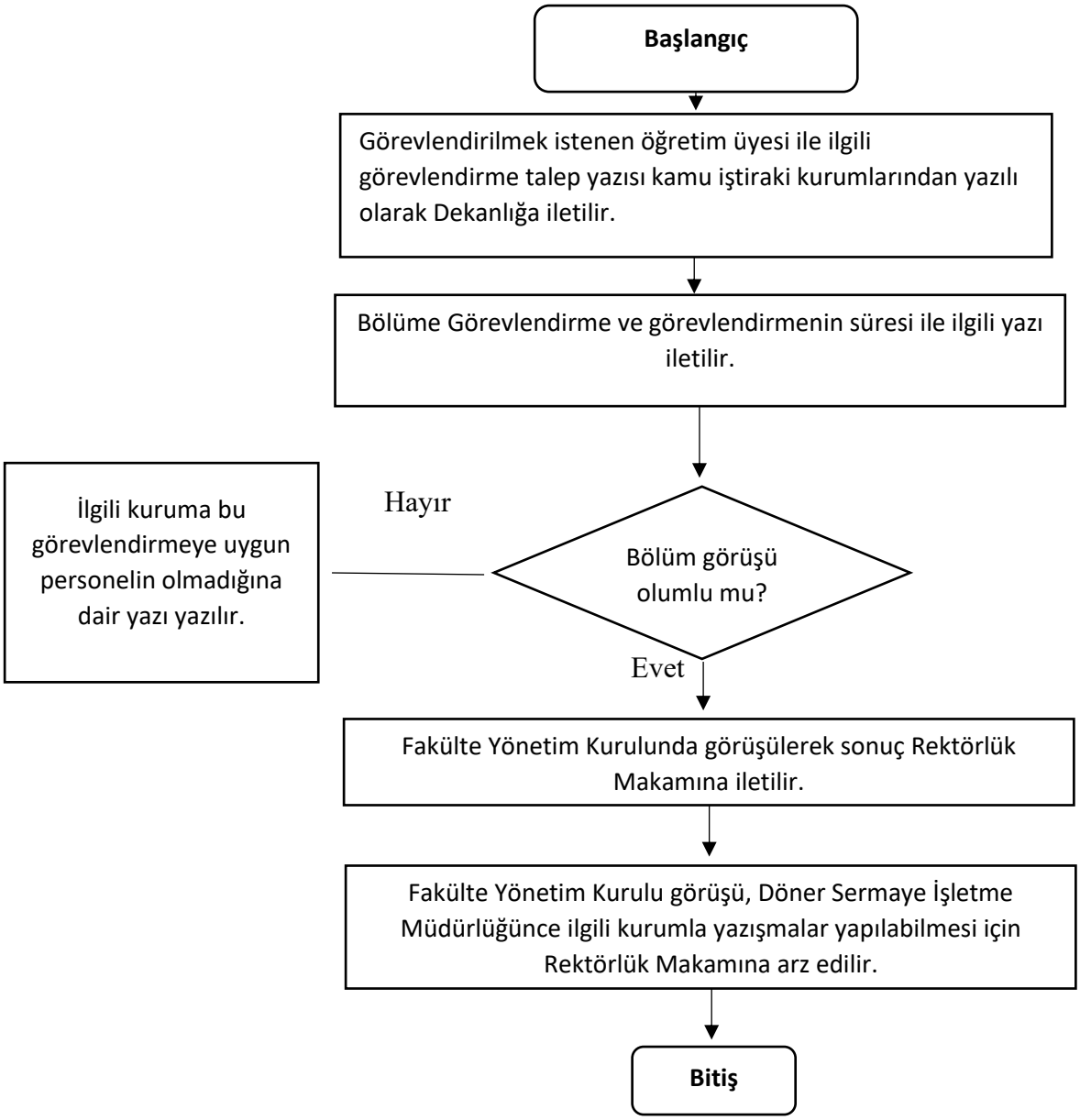DANIŞMANLIK GÖREVLENDİRMELERİ İŞLEMLERİ