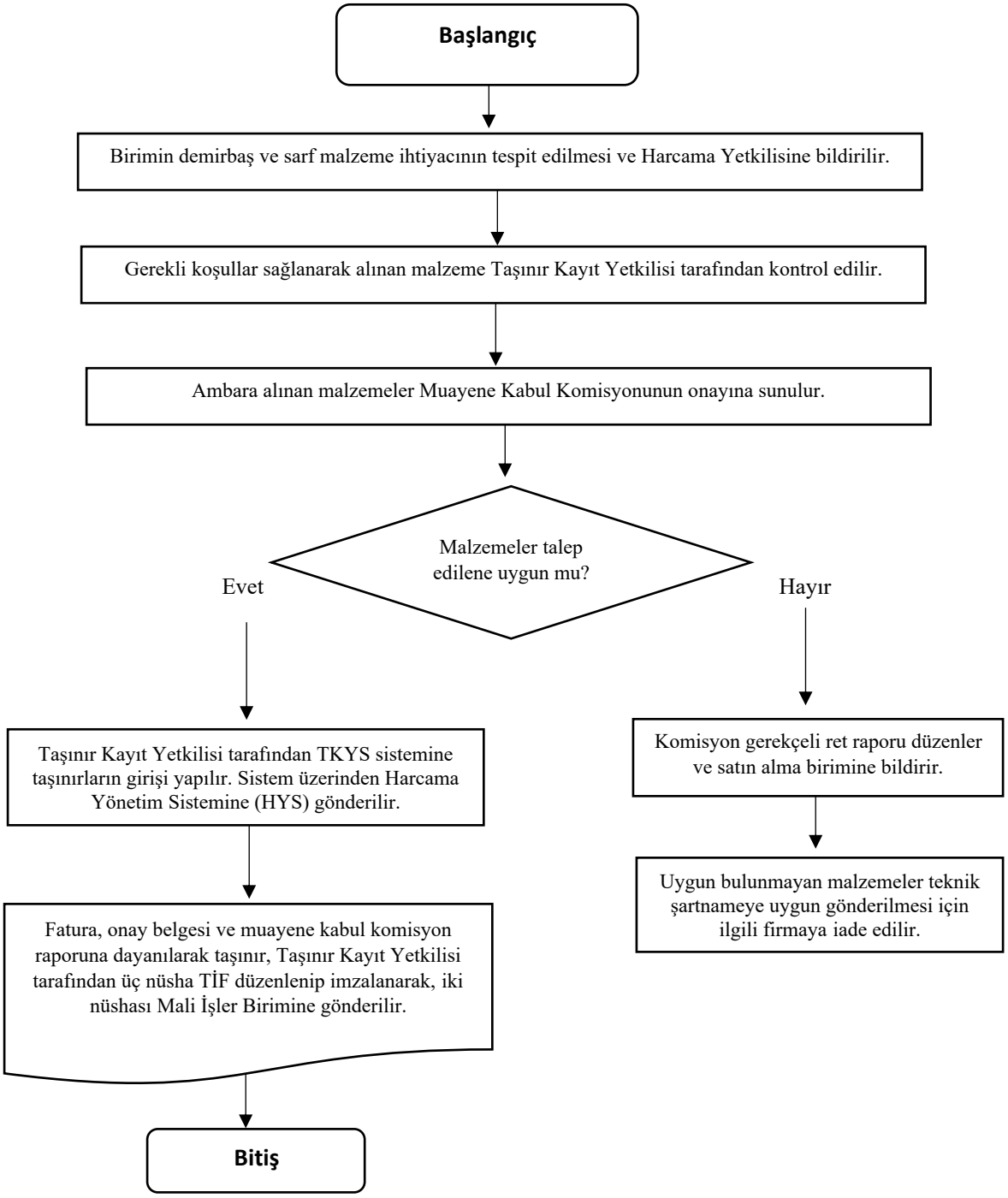SATIN ALINAN TAŞINIRLARIN GİRİŞ İŞLEMLERİ İŞ AKIŞ ŞEMASI